

DR. CANDOTTI PAOLO

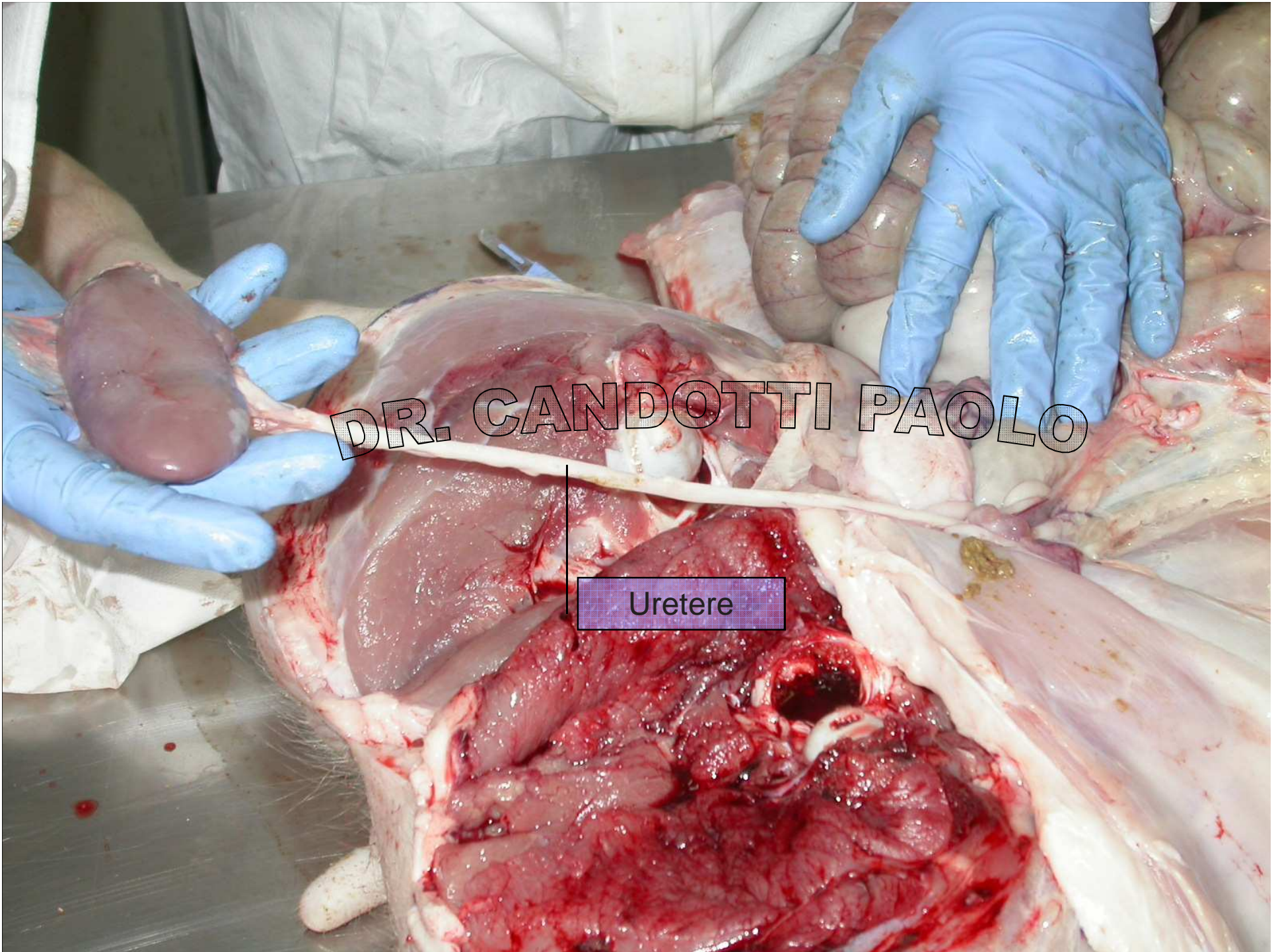



DR. CANDOTTI PAOLO

Uretere

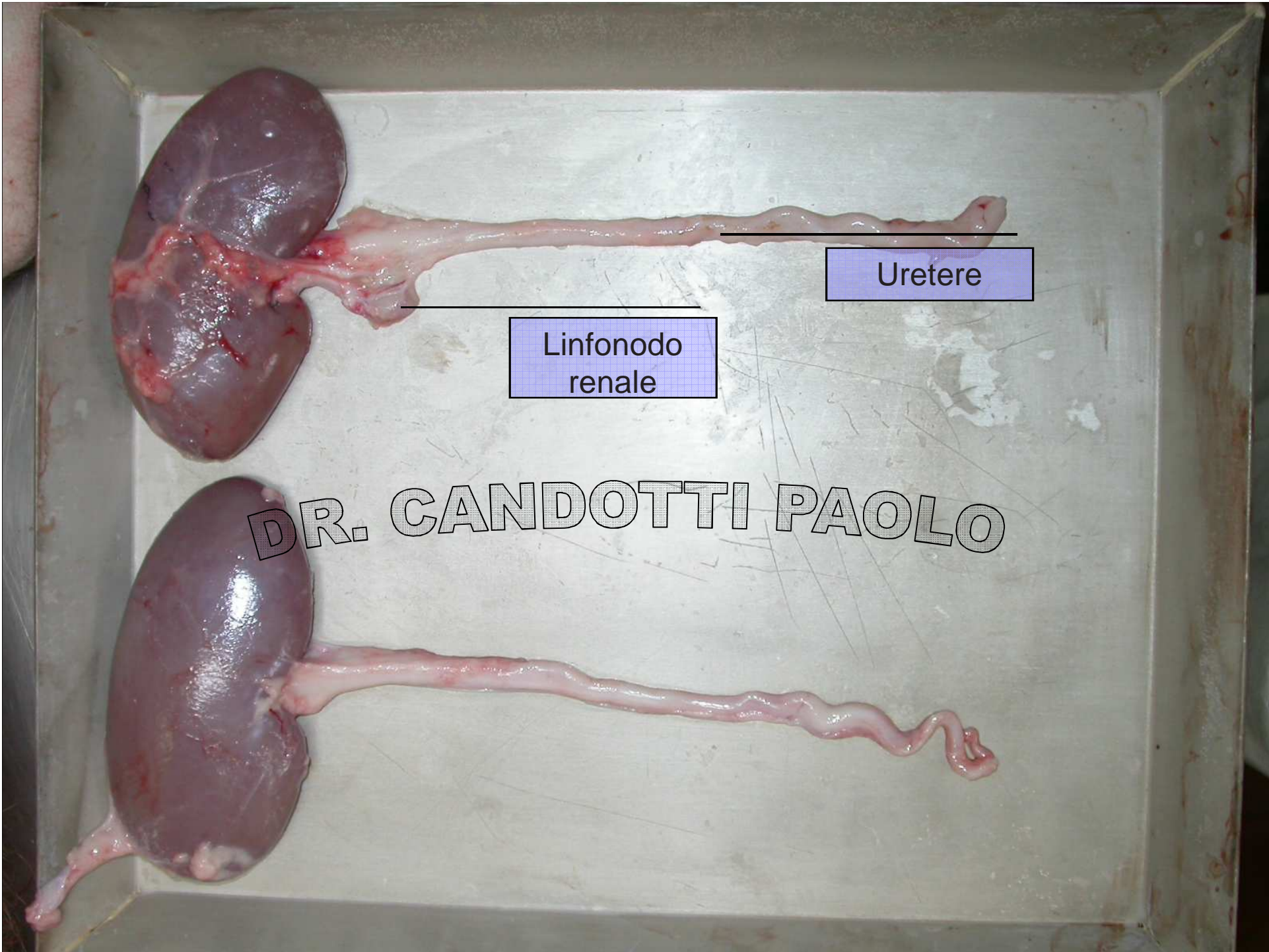

Uretere

Linfonodo
renale

DR. CANDOTTI PAOLO



DR. CANDOTTI PAOLO

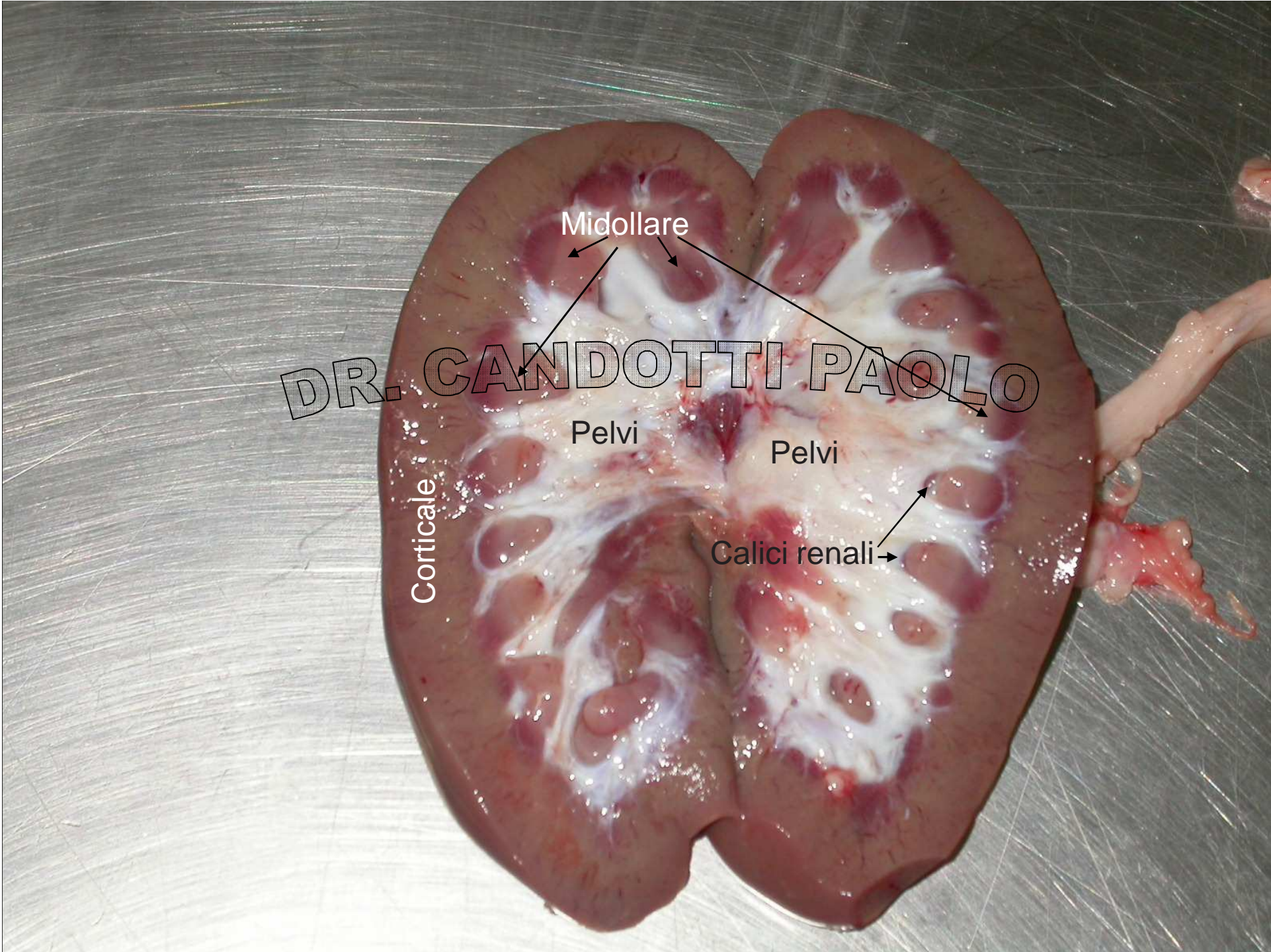

Midollare

DR. CANDOTTI PAOLO

Pelvi

Pelvi

Corticale

Calici renali

DR. CANDOTTI PAOLO

Linfonodo
renale

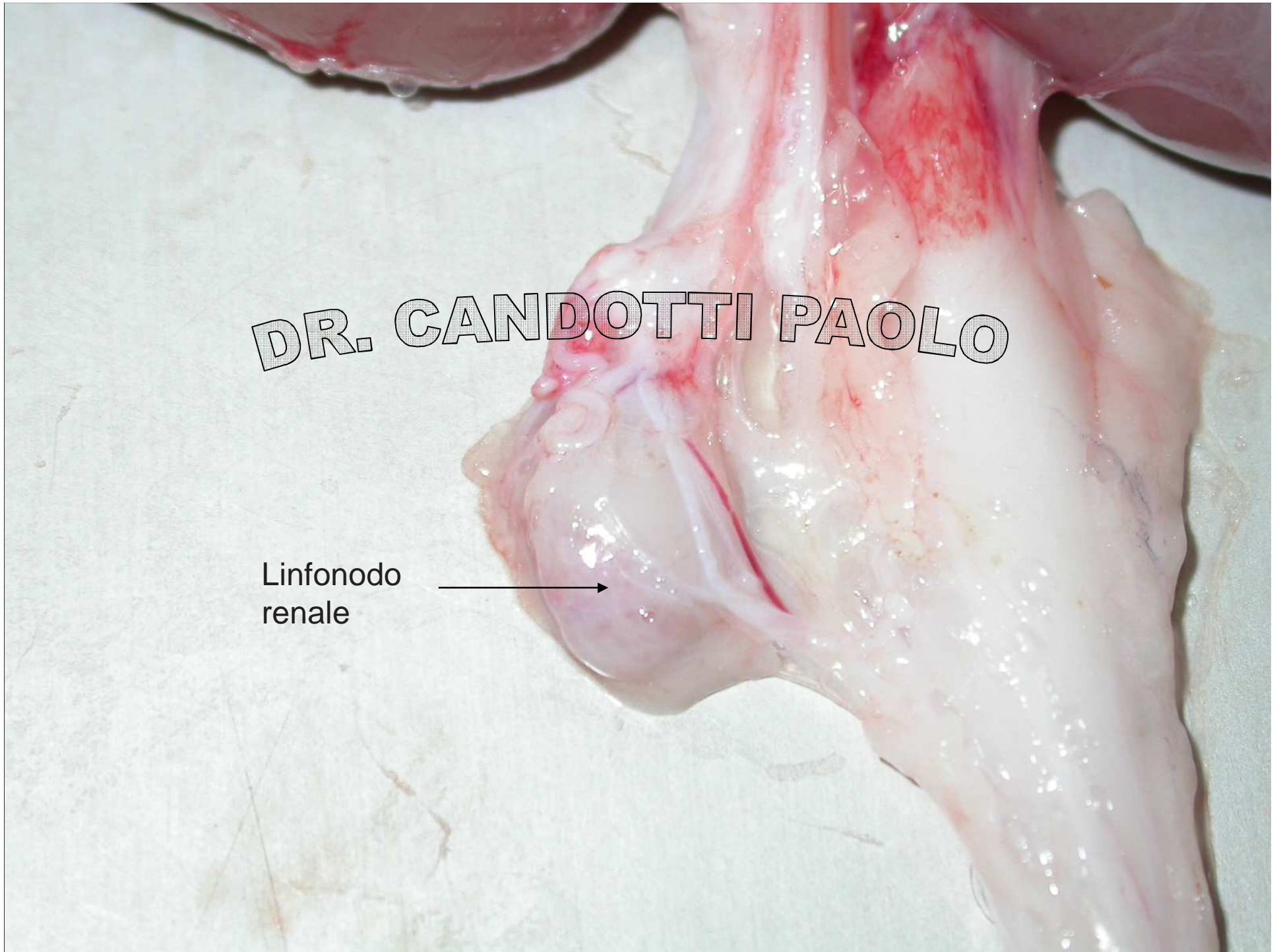

A surgical dissection of the bladder neck. The image shows a large, reddish, lobulated mass, likely a tumor, being removed from the bladder. The surrounding tissue is yellowish and fatty. A gloved hand is visible, holding a surgical instrument. The text "DR. CANDOTTI PAOLO" is overlaid on the image.

DR. CANDOTTI PAOLO

Collo della
vescica



DR. CANDOTTI PAOLO



DR. CANDOTTI PAOLO



DR. CANDOTTI PAOLO

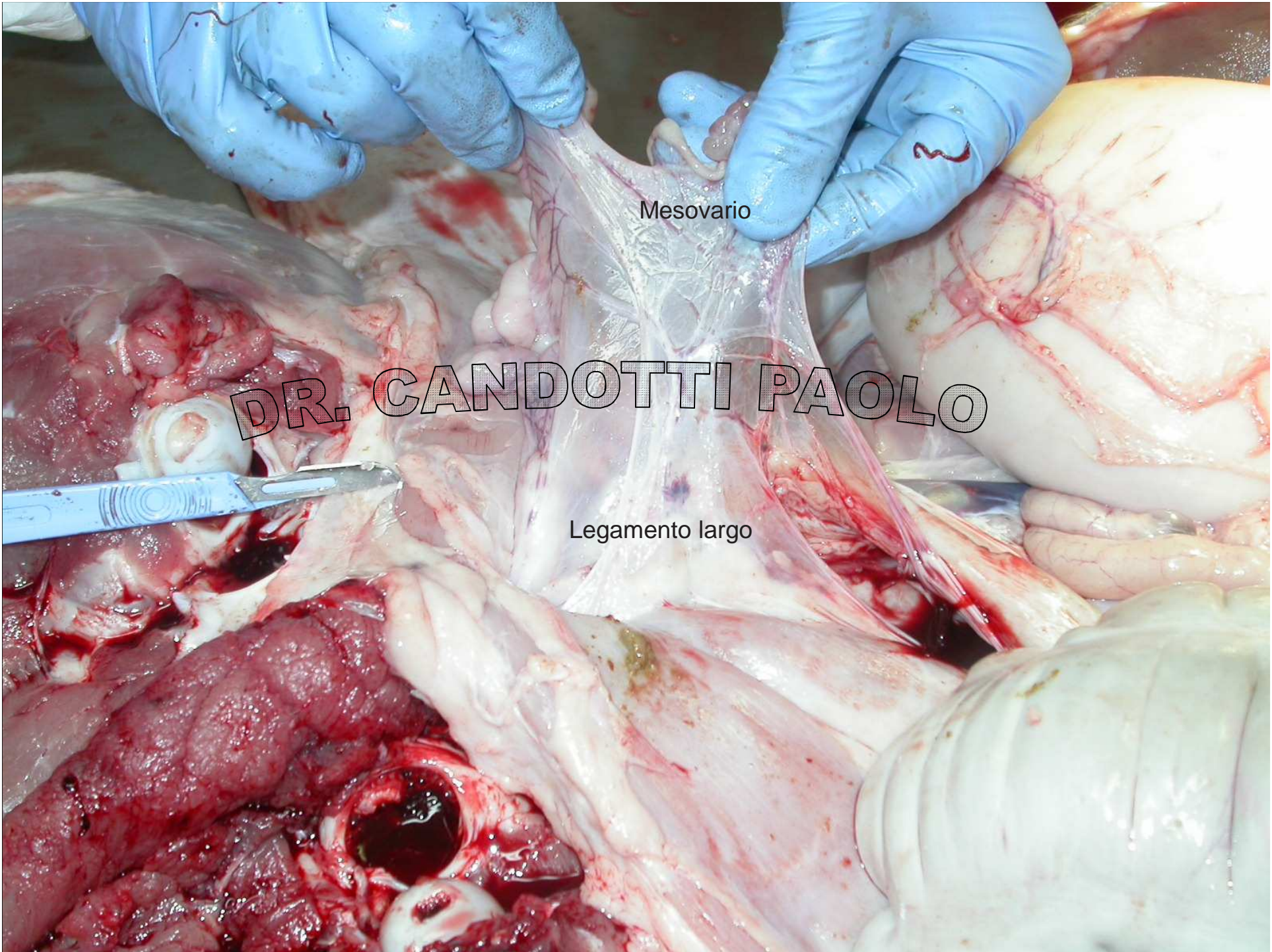

Mesovario

DR. CANDOTTI PAOLO

Legamento largo

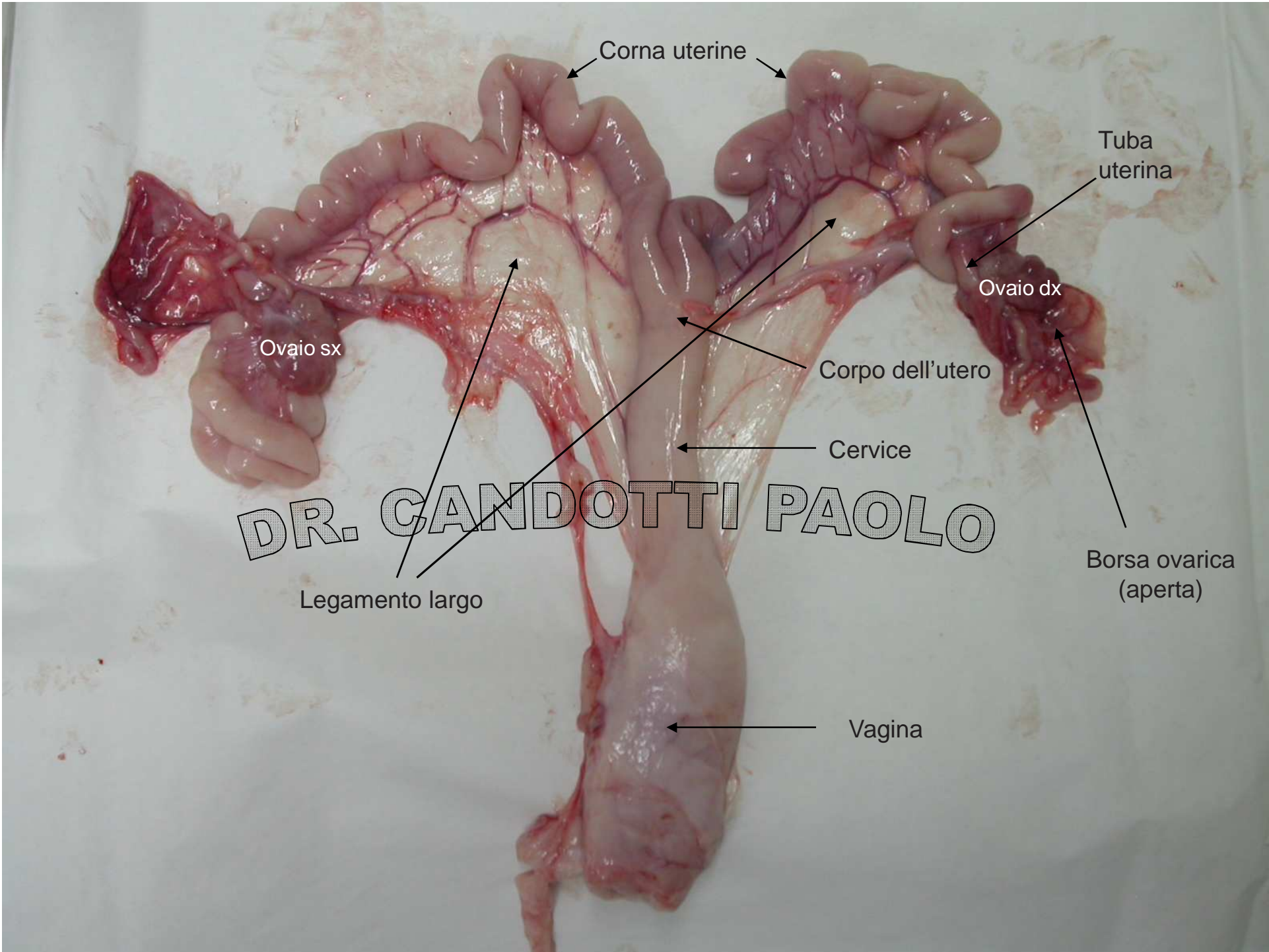

Corna uterine

Tuba uterina

Ovaio dx

Ovaio sx

Corpo dell'utero

Cervice

DR. CANDOTTI PAOLO

Legamento largo

Borsina ovarica (aperta)

Vagina

DR. CANDOTTI PAOLO

Testa del pancreas

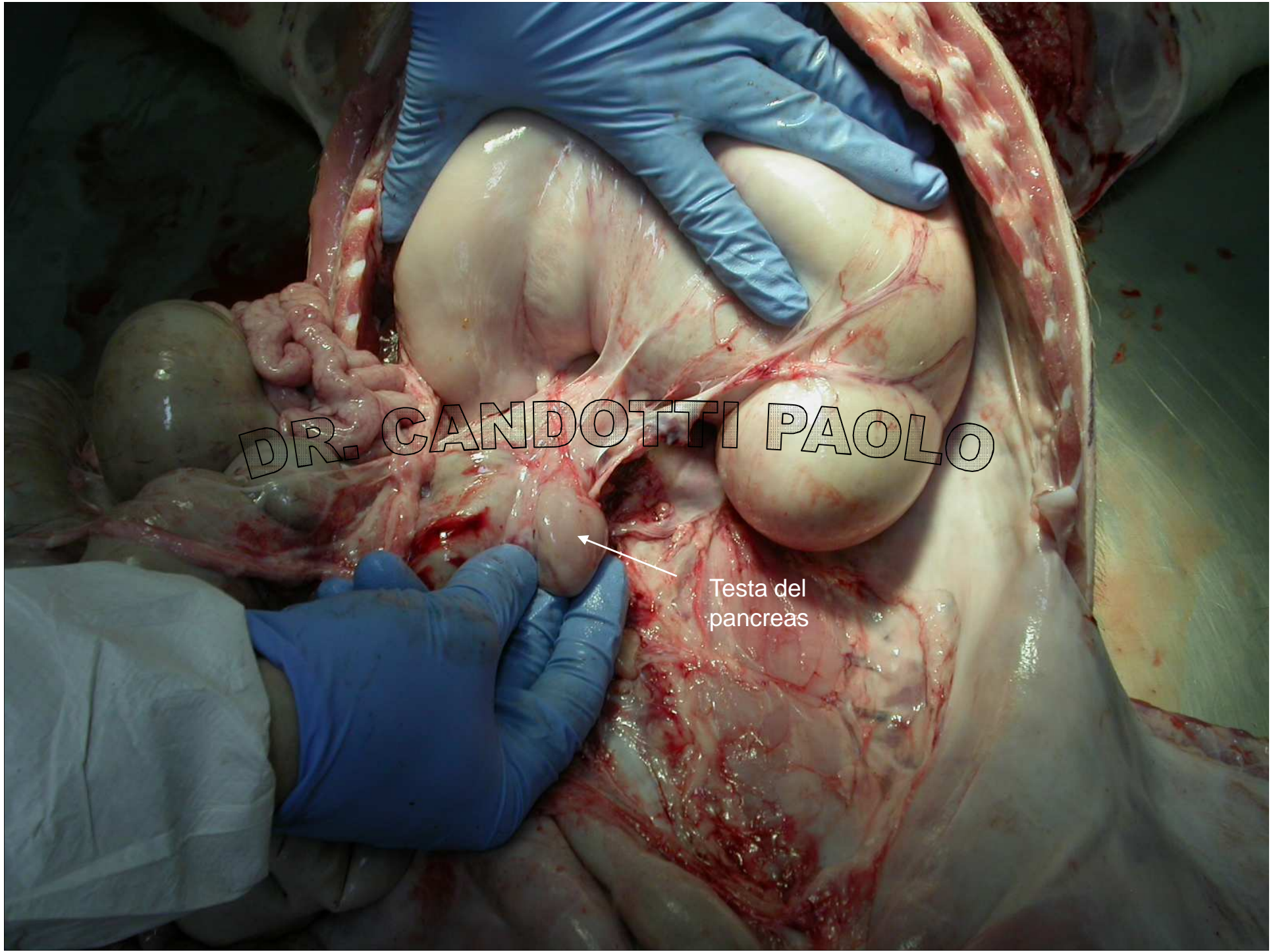

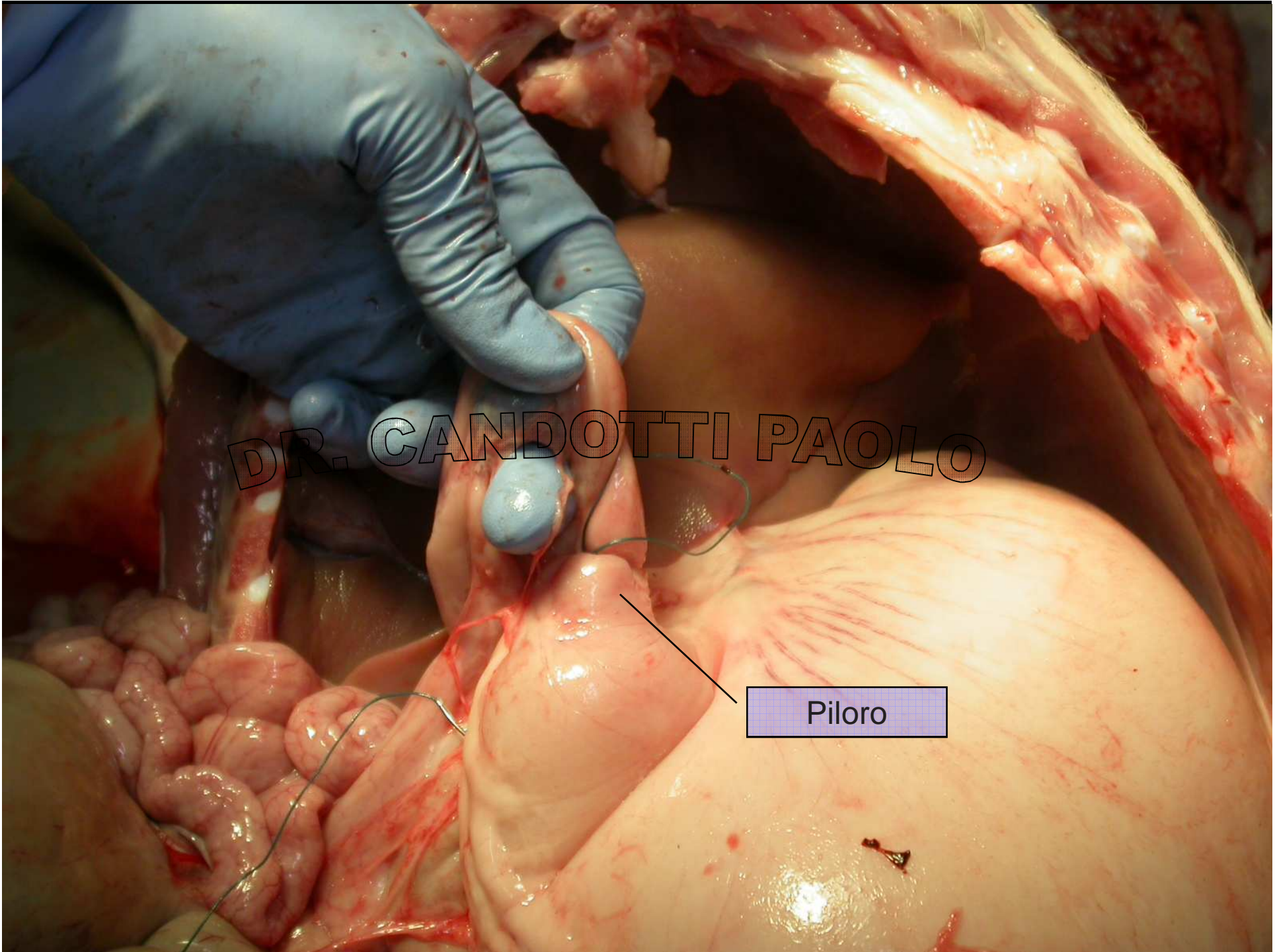

DR. CANDOTTI PAOLO

Piloro

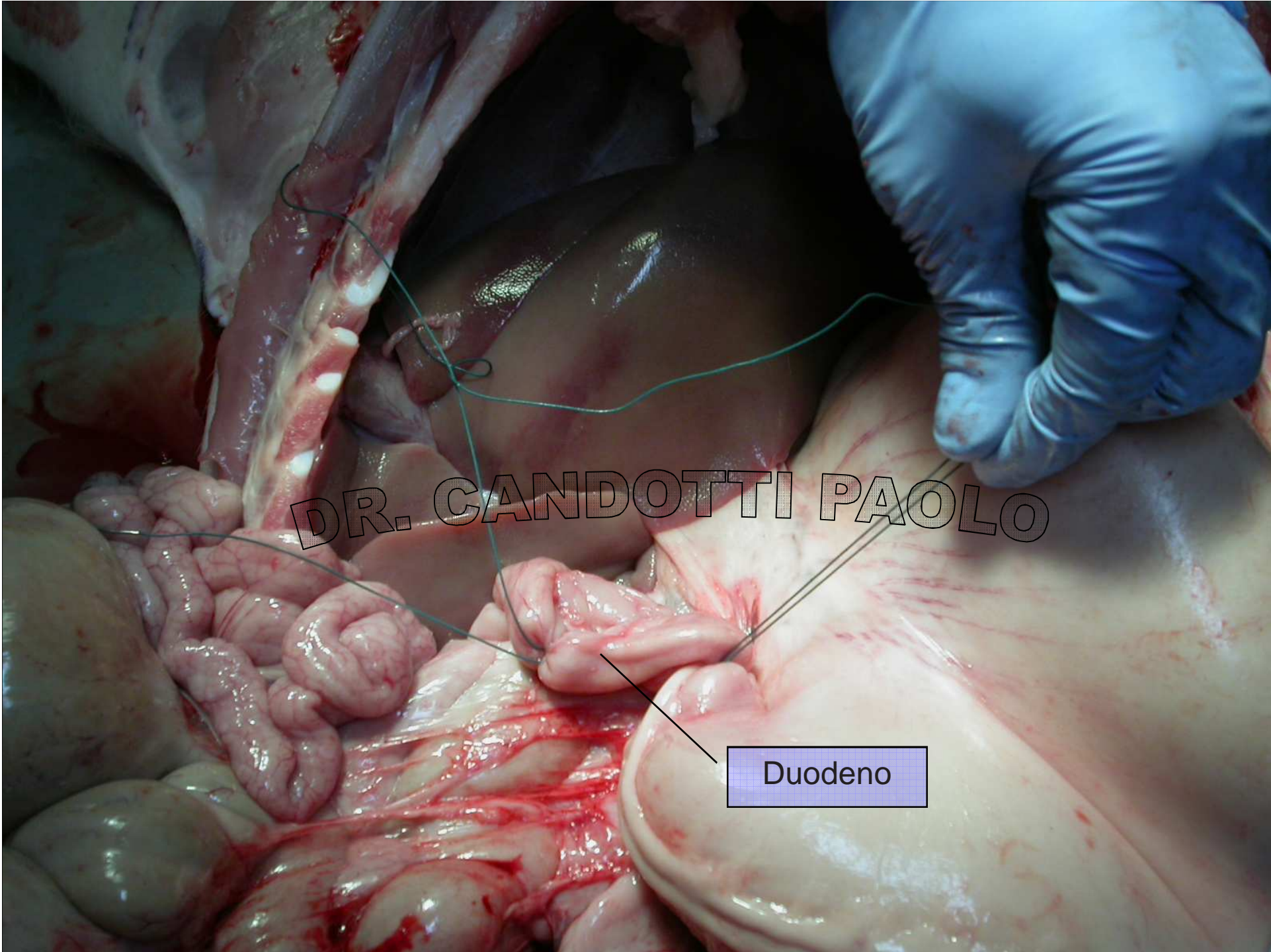

DR. CANDOTTI PAOLO

Duodeno

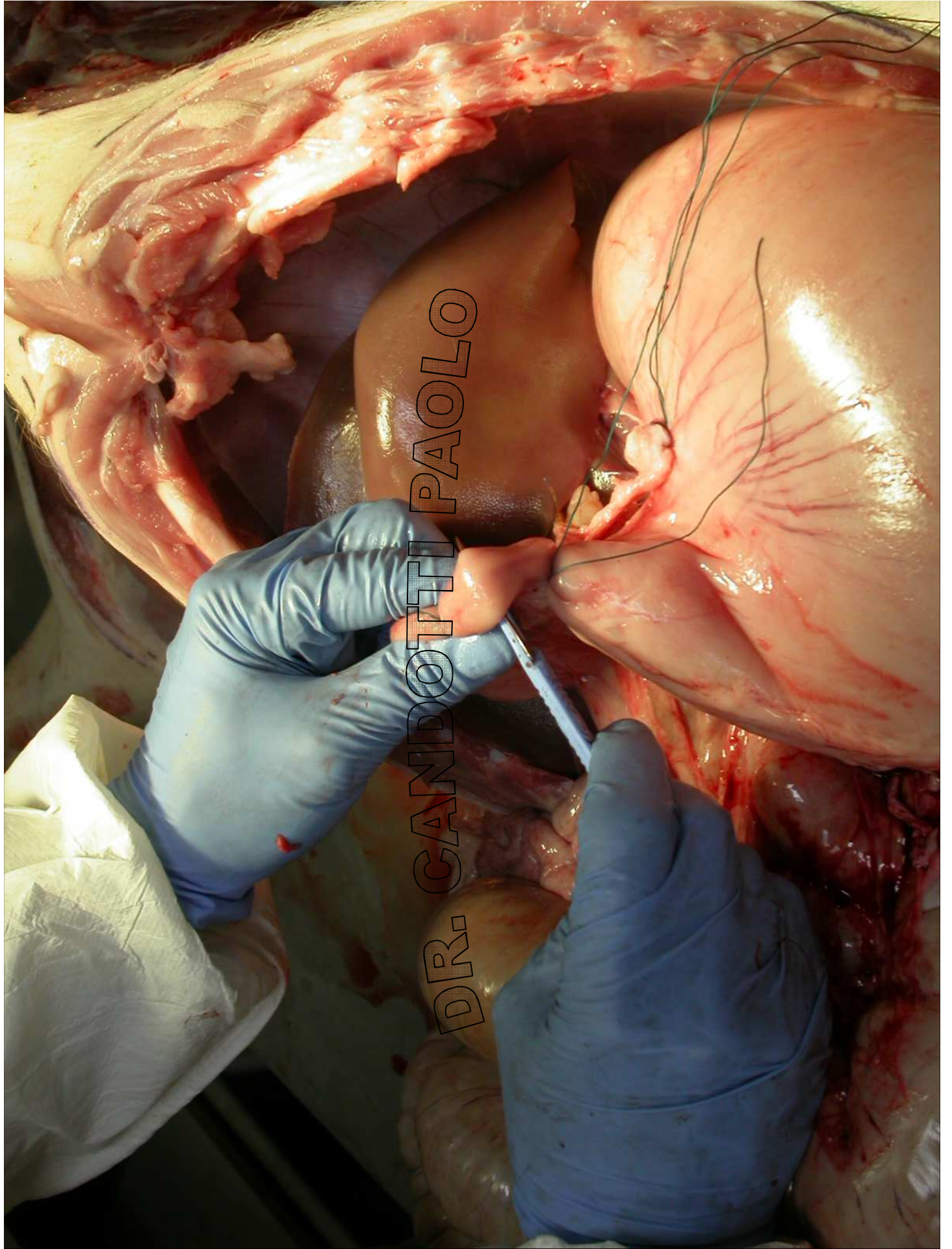

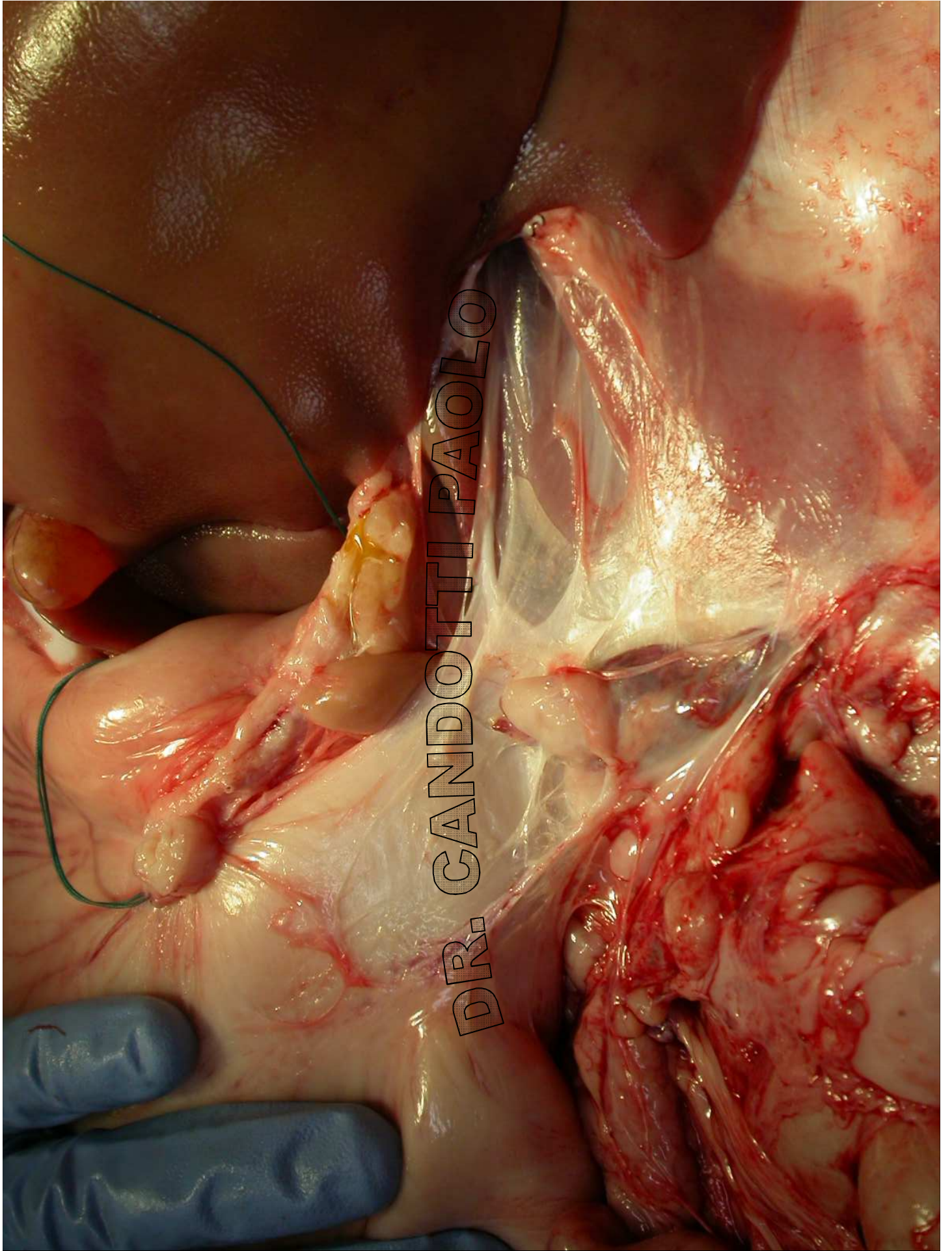

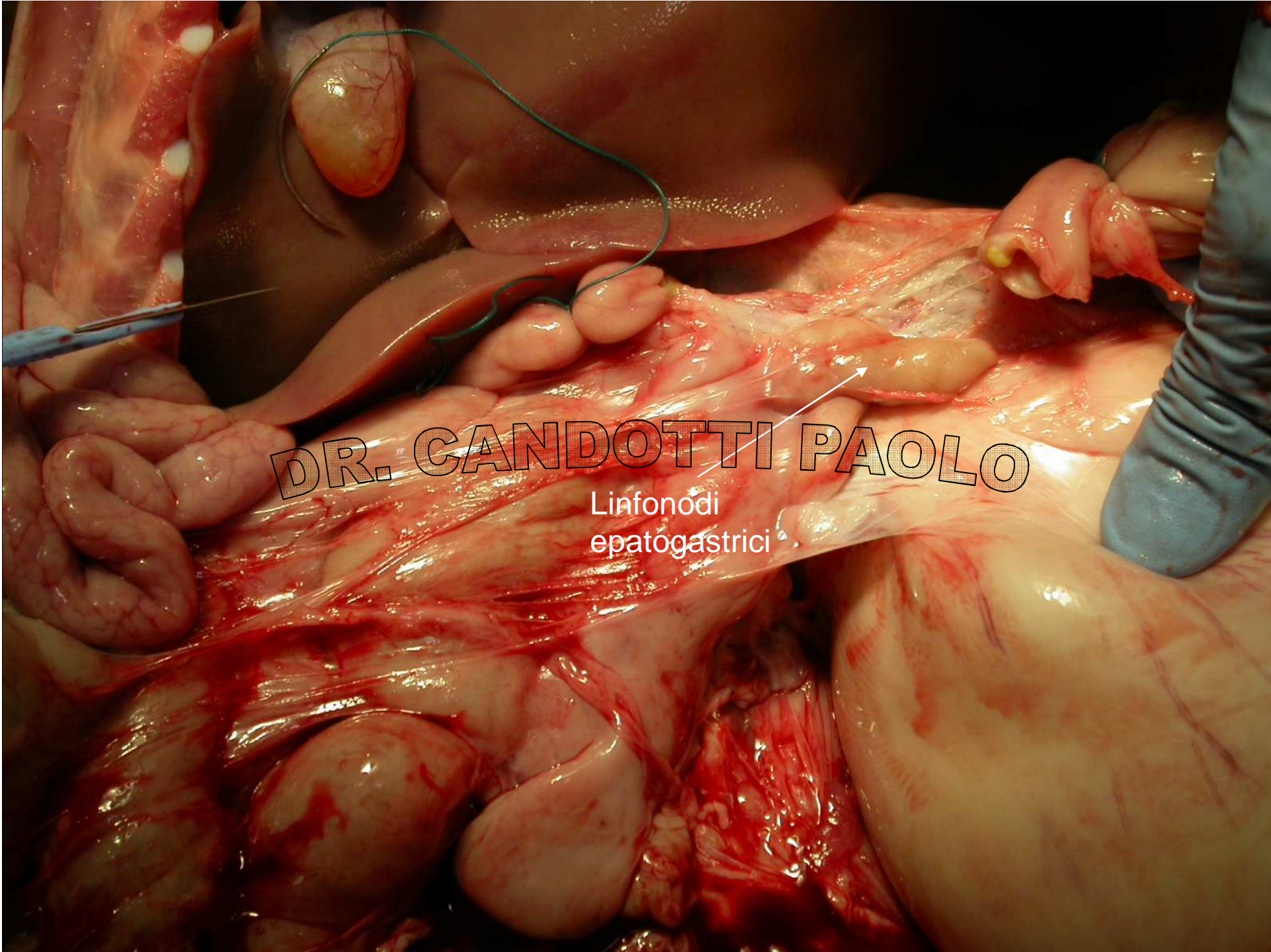

DR. CANDOTTI PAOLO

Linfonodi
epatogastrici

IPOCONDRI

DR. CANDOTTI PAOLO

destro

sinistro

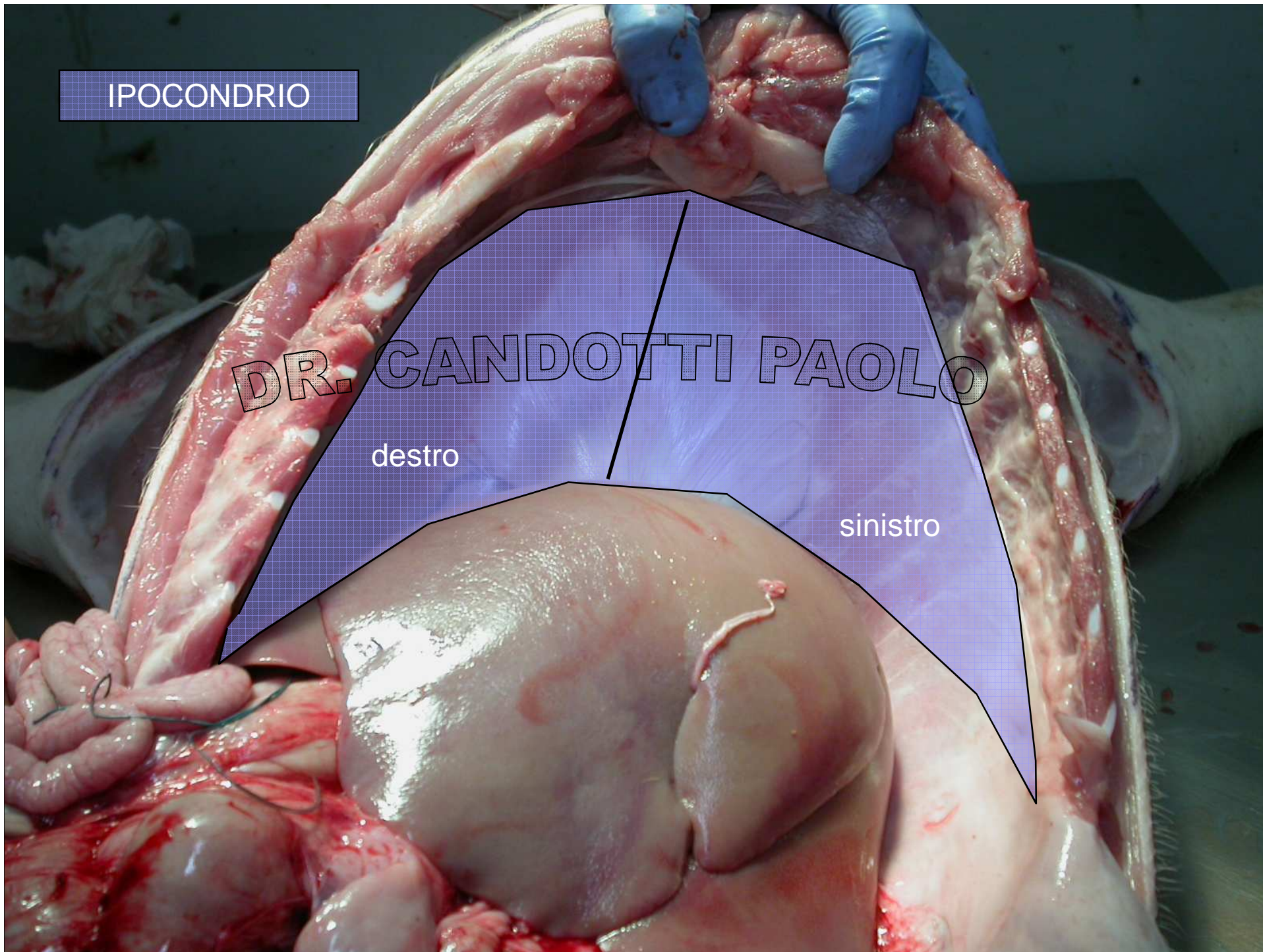

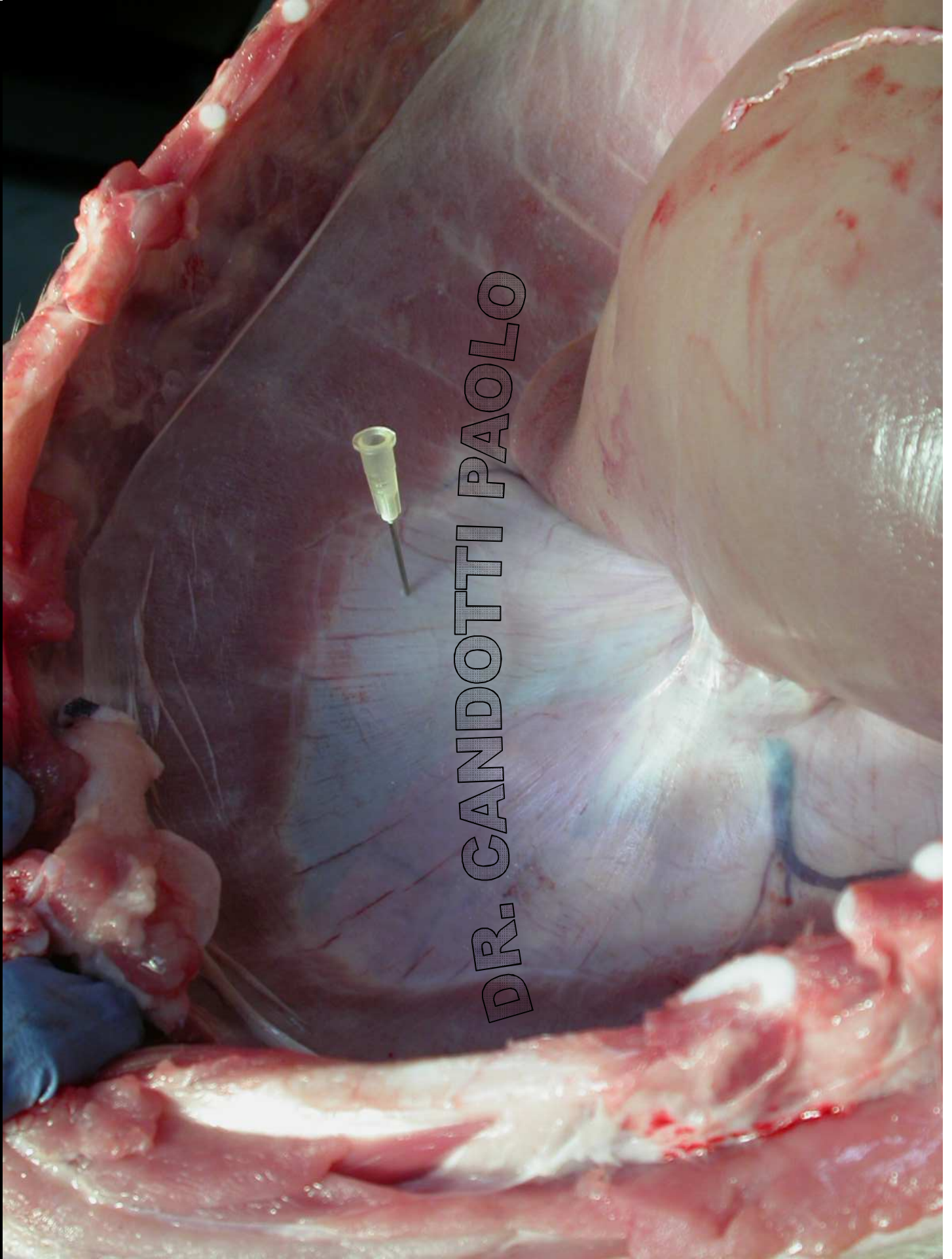

DR. CANDOTTI PAOLO

DR. CANDOTTI PAOLO

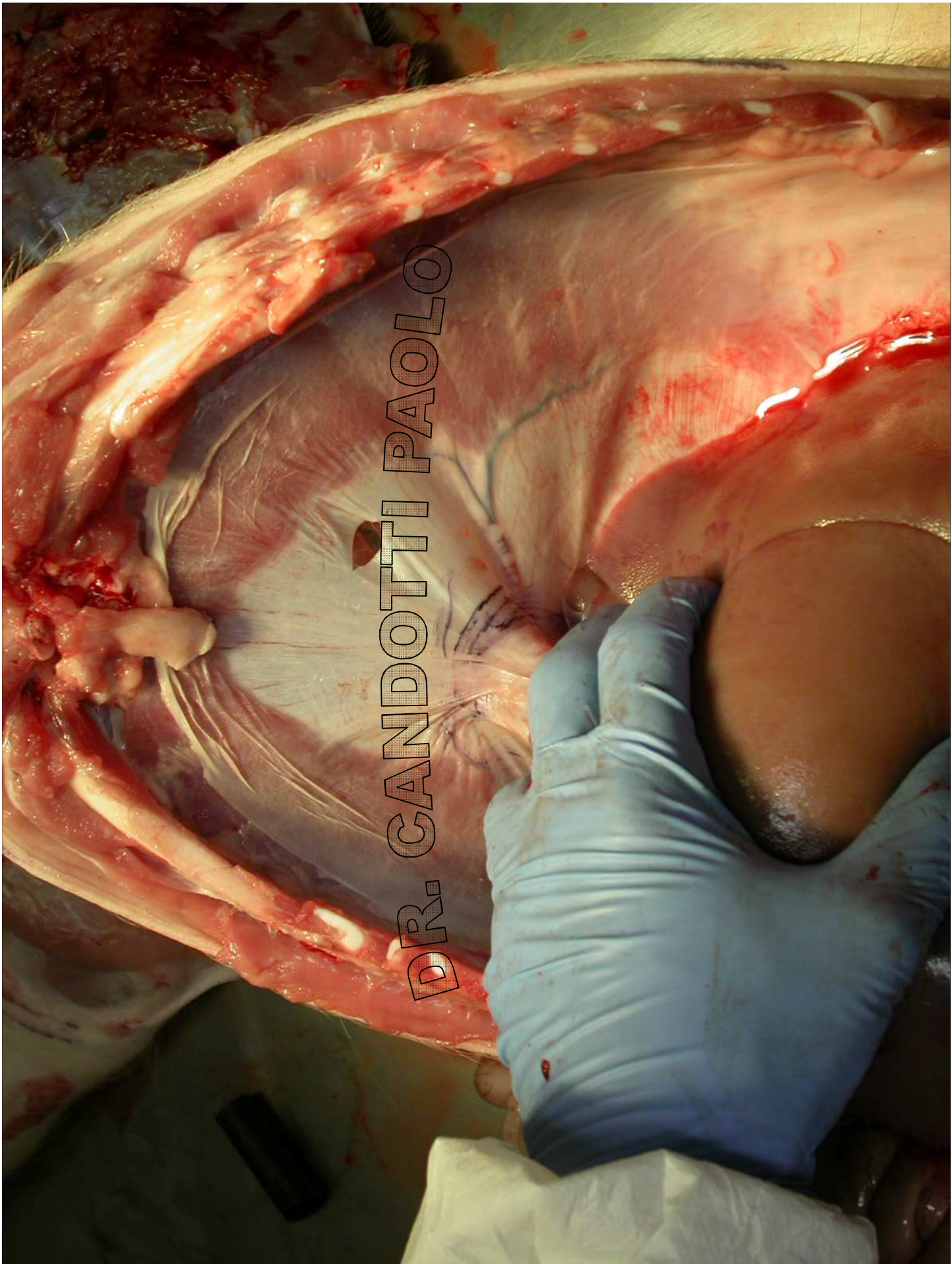

DR. CANDOTTI PAOLO

Legamento
coronario

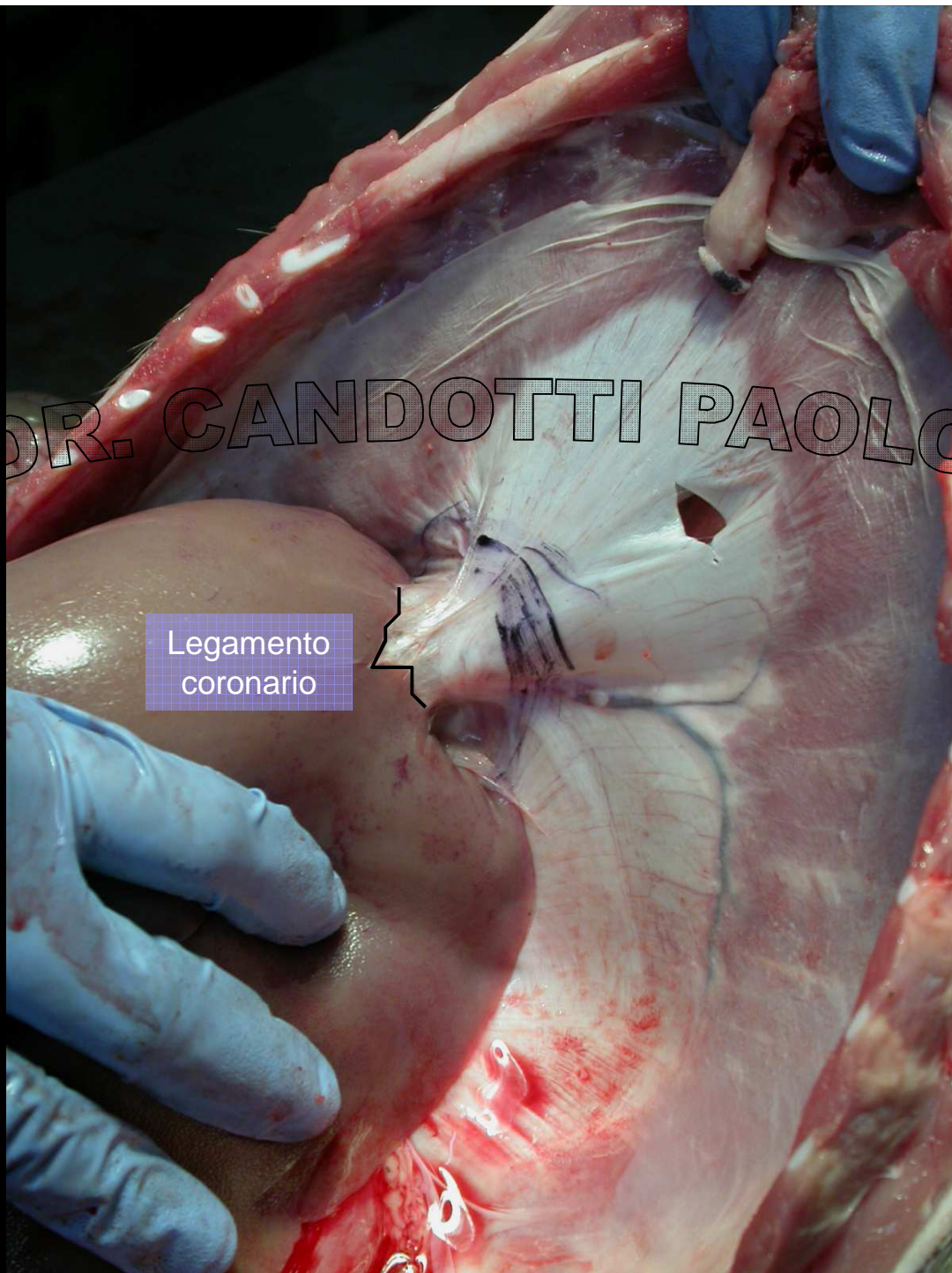

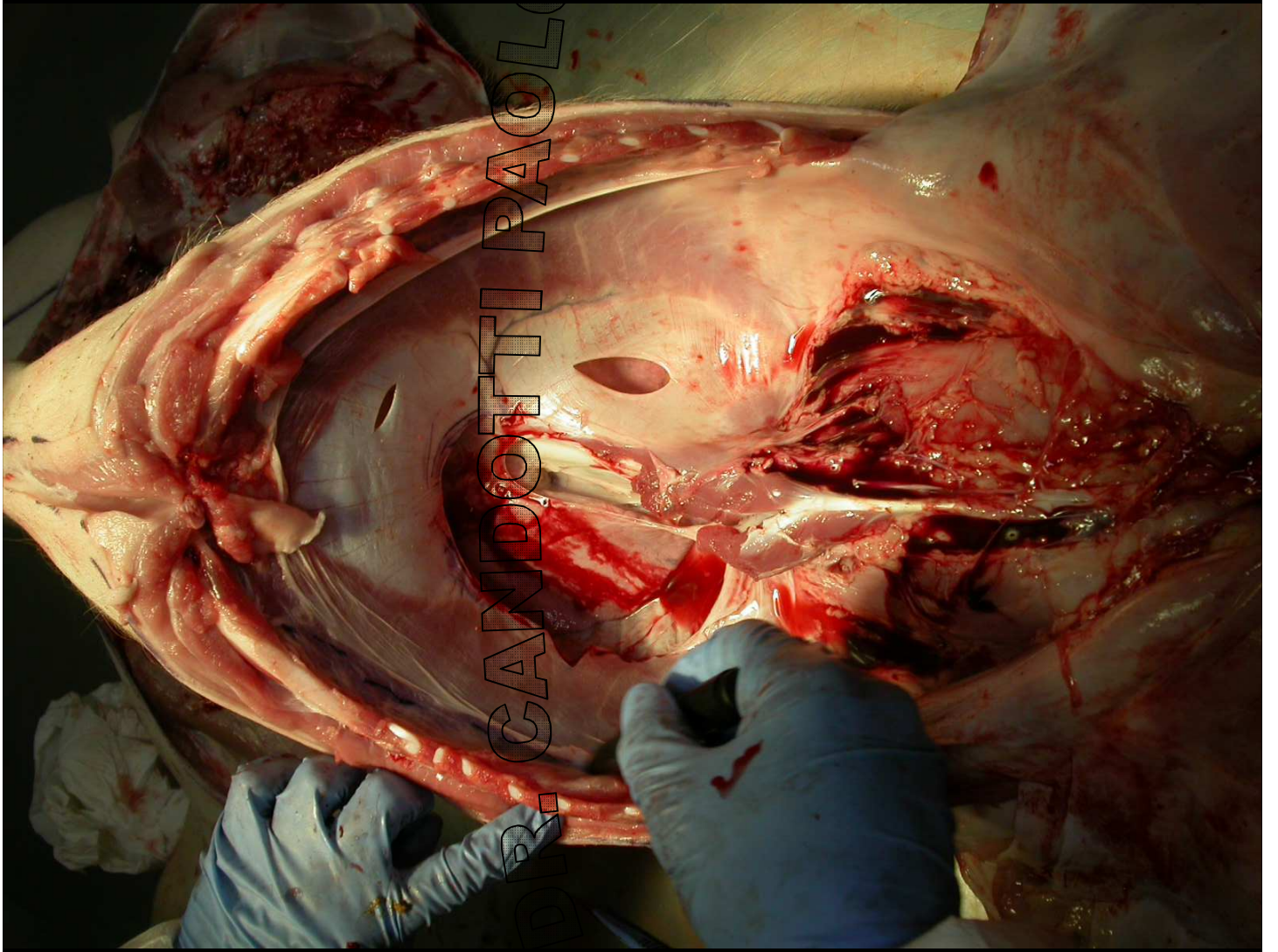

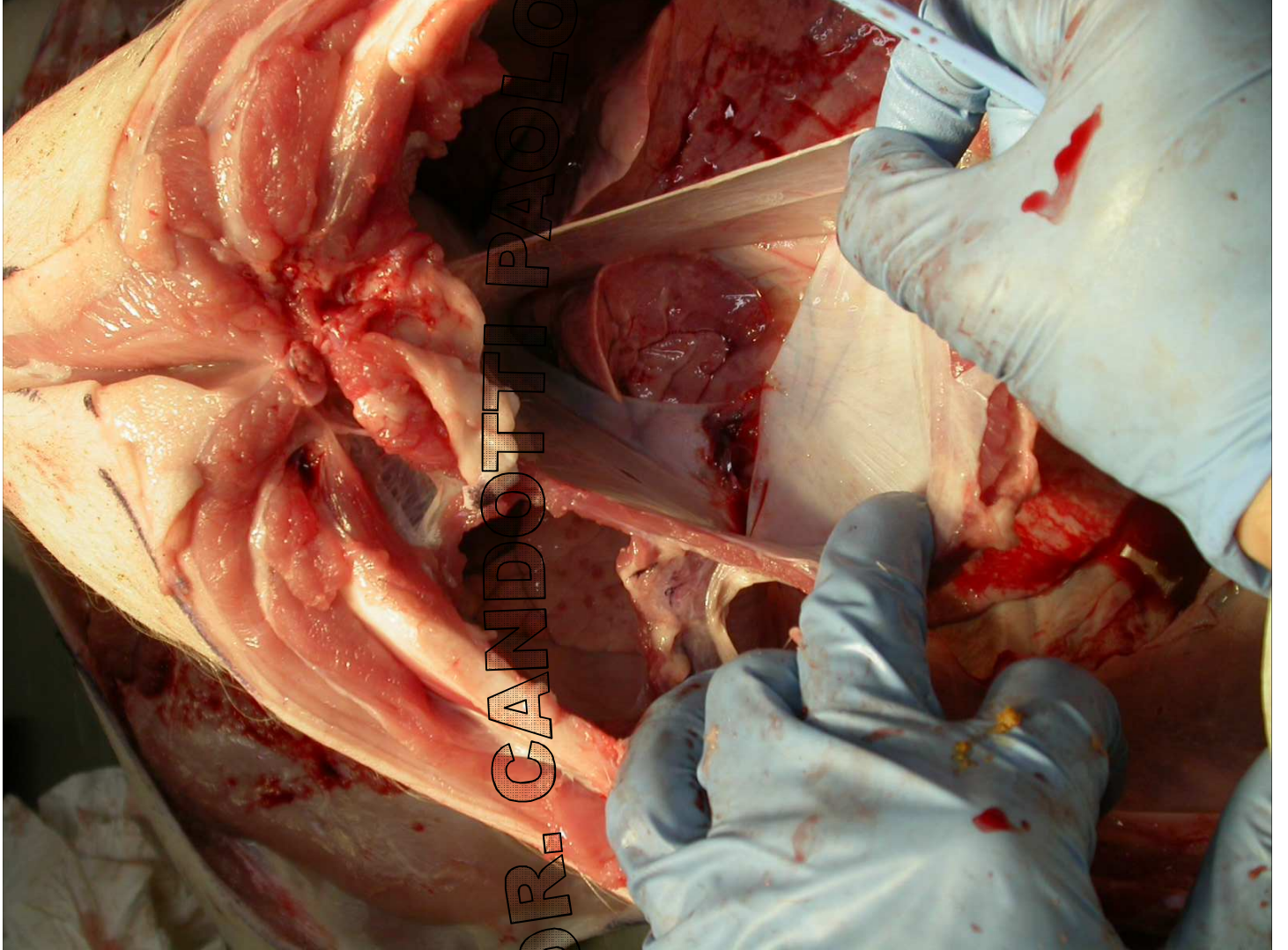

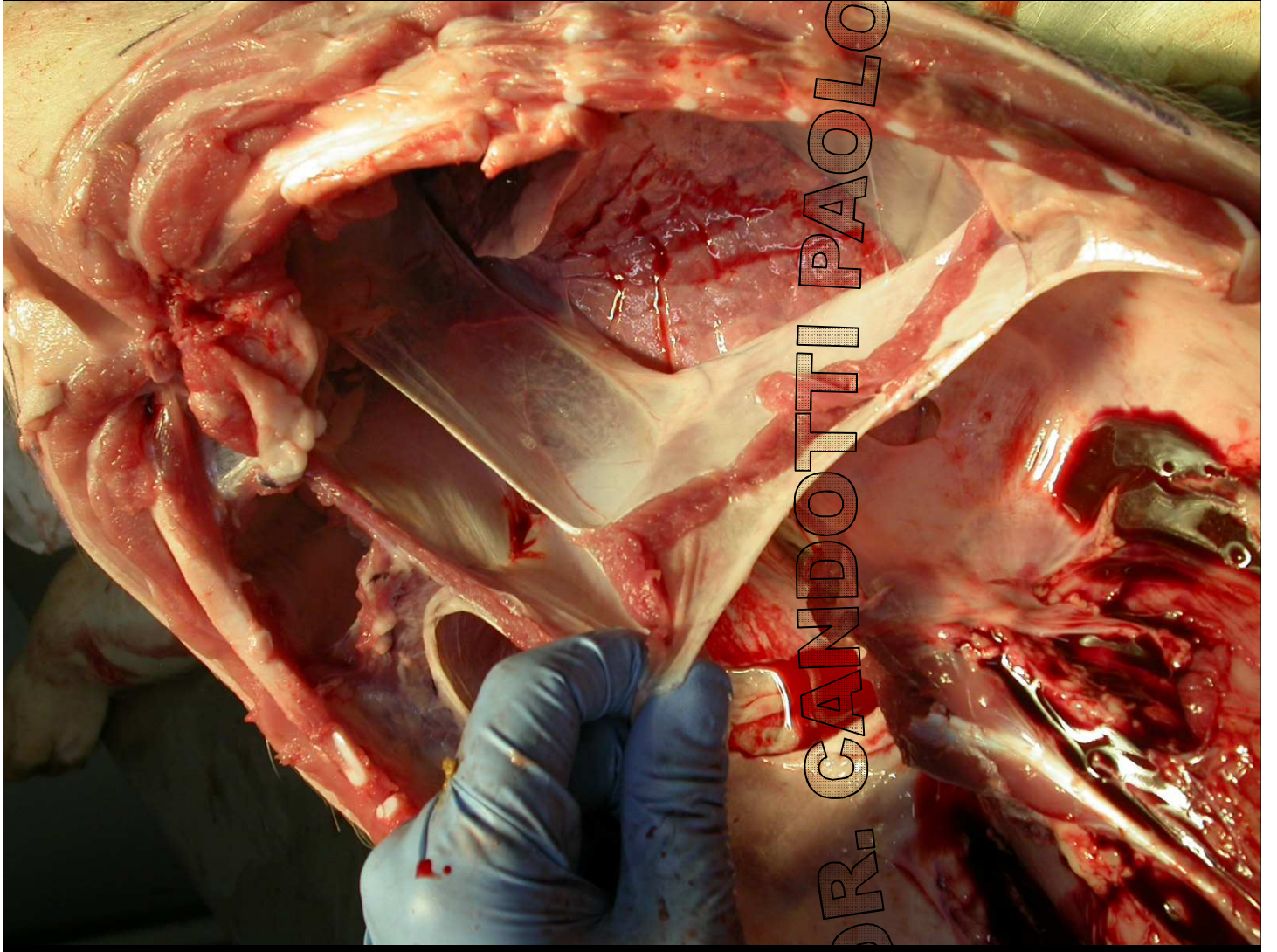

DR. CANDOTTI PAOLO